

Package Outline Drawing

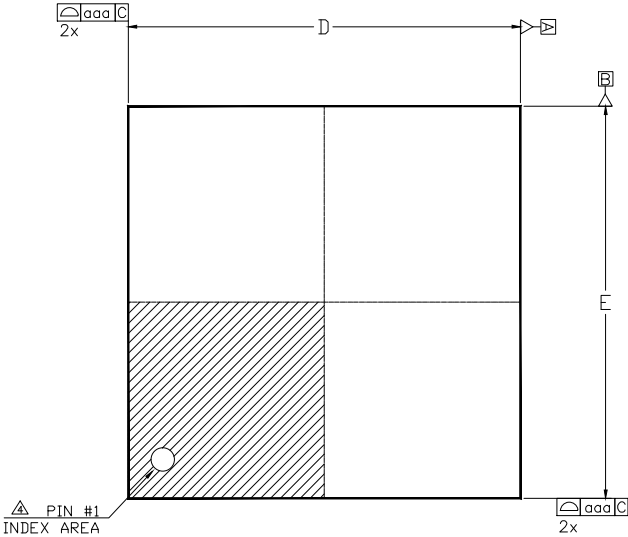

[TOP VIEW]

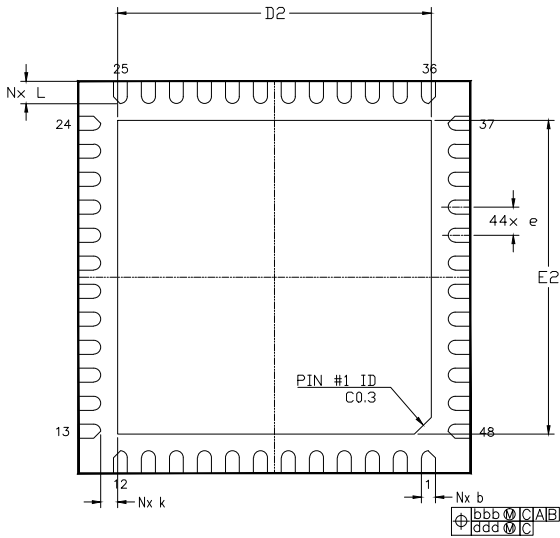

[BOTTOM VIEW]

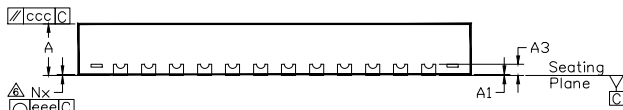

[SIDE VIEW]

NOTES:

1. Dimensioning and tolerancing conform to ASME Y14.5-2009.
2. All dimensions are in millimeters.
3. N is the total number of terminals.
4. The location of the marked terminal #1 identifier is within the hatched area.
5. ND and NE refer to the number of terminals each D and E side respectively.
6. Coplanarity applies to the terminals and all other bottom surface metallization.

Dimension Table (Notes 1,2)					
Symbol	Thickness	Min	Nominal	Max	Note
A		0.80	0.90	1.00	
A1		0.00	0.02	0.05	
A3		---	0.203 Ref.	---	
b		0.20	0.25	0.30	
D		6.90	7.00	7.10	
E		6.90	7.00	7.10	
e		0.50 BSC			
D2		5.50	5.60	5.70	
E2		5.50	5.60	5.70	
K		0.2	---	---	
L		0.35	0.40	0.45	
aaa		0.15			
bbb		0.10			
ccc		0.10			
dld		0.05			
eee		0.08			
N		48			3
ND		12			5
NE		12			5

Package Size: 7.0x7.0x0.9mm
Exposed Pad Size: 5.60x5.60mm
PIN Pitch: 0.5mm
Number of Pad: 49

Remarks:
Date: 2022/03/17
Title: BVA-7x7-48L-P220317v10
Version: Rev1.0

BeRex Confidential



Land Pattern Recommendation

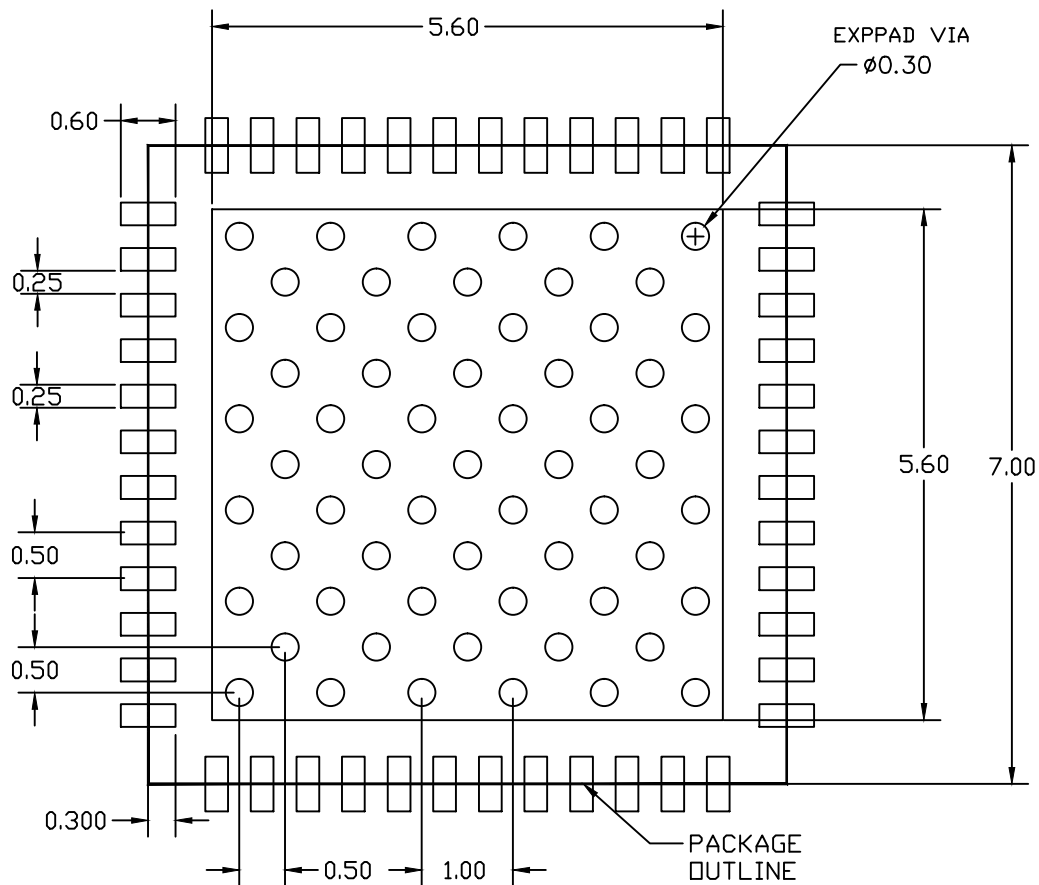

NOTES:

1.All dimensions are in millimeters.

Exposed Pad Size: 5.6x5.6mm

PIN Pitch: 0.5mm

Number of Via: 61

Via diameter: 0.3mm

Exposed Pad via pitch: 0.5mm

Remarks:

Date: 2021/10/21

Title: BVA-7x7-48L-LP211021

Version: Rev1.0

BeRex Confidential



BEREX